

๓ 1.3 ป.6/1

1. Ken: _____ (๓ 1.3 ป.6/1)

Pam : It's November 26.

1. Sorry. What day is it?

2. Pardon. What's today?

3. Excuse me. What's the date?

4. Please. What day is it?

2. Which season does the Unites states of America NOT have? (๓ 1.3 ป.6/1)

1. Rainy

2. Winter

3. Spring

4. Summer

3. Which month has the same number of days as "March"? (๓ 1.3 ป.6/1)

1. June

2. August

3. February

4. November

4. Students have to get wood for camping.

The map says " From the campsite, go 400 meters to the north, and another 200 metres to the west. The wood is there"

Which map is correct? (๓ 1.3 ป.6/1)

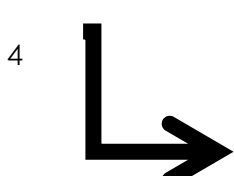
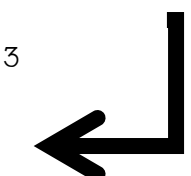
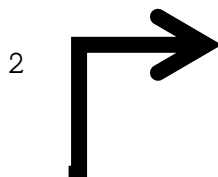
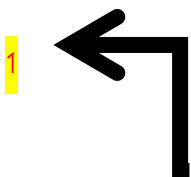

แนวข้อสอบ O-Net ป.6

5. Robin: _____ (๓ 1.3 ป.6/1)

Henry: It's sunny.

1. What is the weather like?

2. What is like the weather?

3. Do you like the weather?

4. Does the weather like you?

๓ 1.3 ป.6/2

6. The sea is 71% of the earth's surface while land is 29% Which graph is correct? (๓ 1.3 ป.6/2)

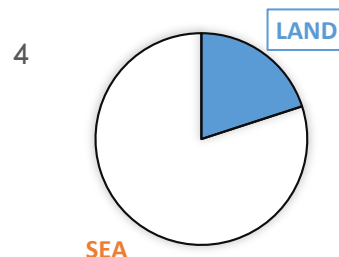
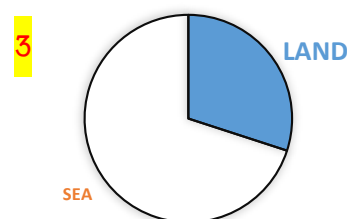
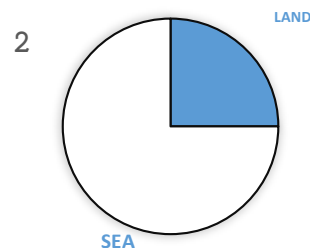
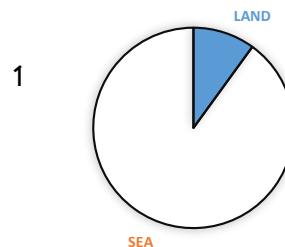

7. In an aquarium, there are 20 fish, 25 crabs, 30 shrimps and 40 squids. Which graph is correct? (ต 1.3 ป.6/2)

1.

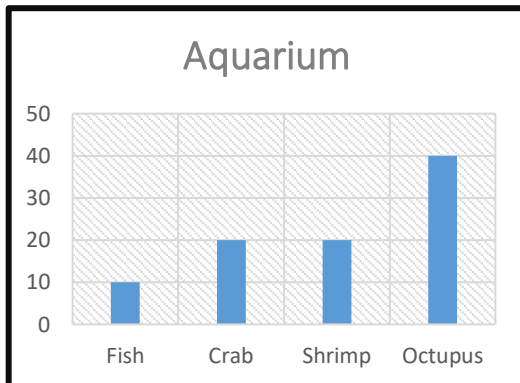

2.

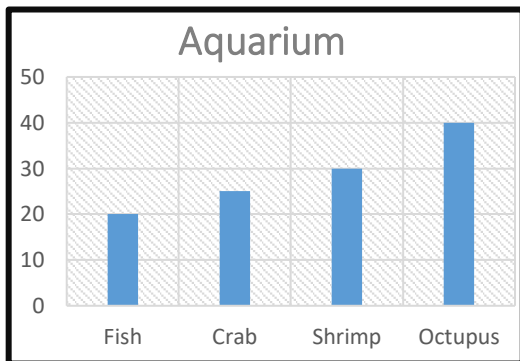

3.

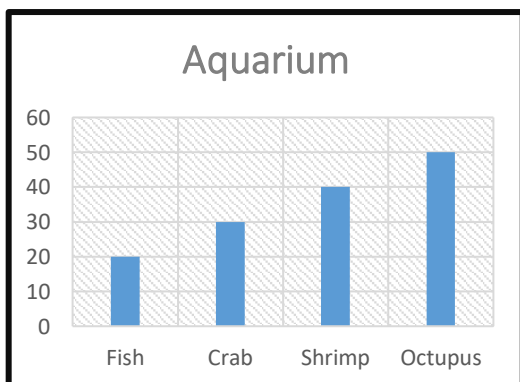

4.

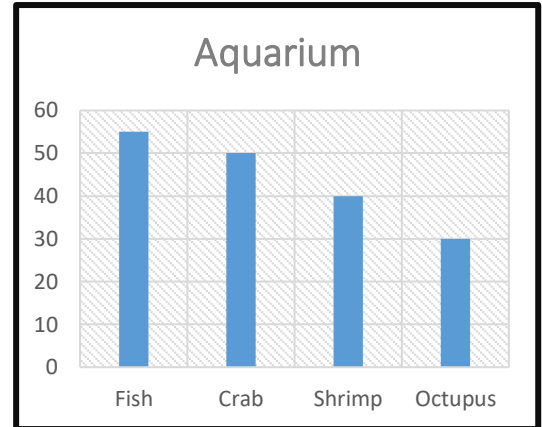

8. There are one hundred and eighty students. Half of them go to school by bus. More student ride a bicycle than walk to school.

Which diagram is correct? (ต 1.3 ป.6/2)

1

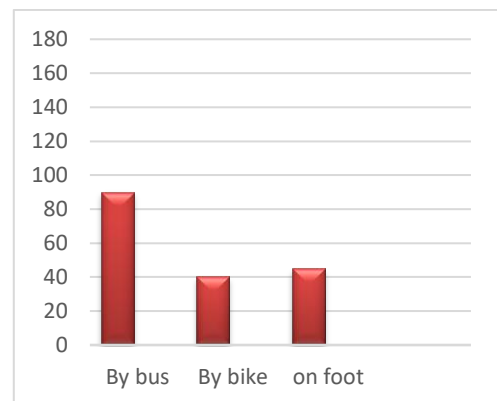

2

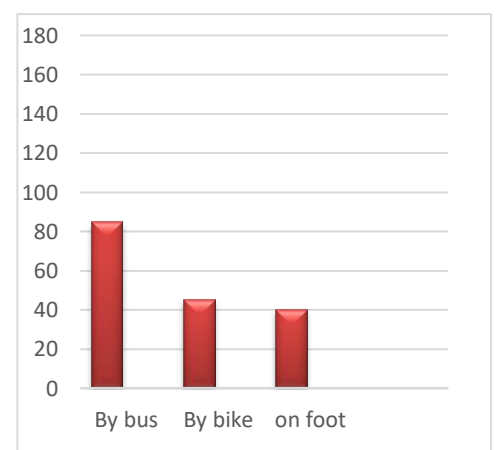

3

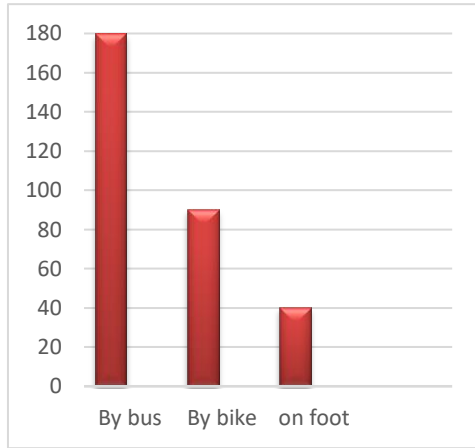

4

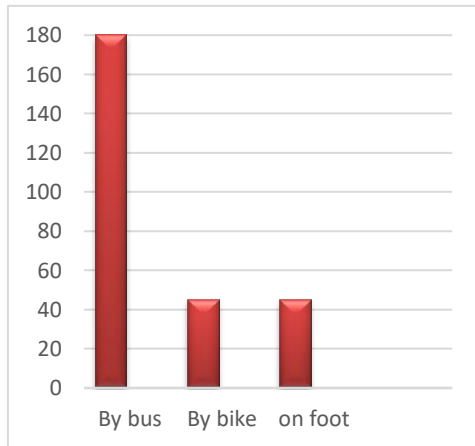

ต 1.3 ป.6/3

9. Ann: The weather is very hot. Let's go to the beach!

Beth: ____ I love to swim in the sea.

(ต 1.3 ป.6/3)

1. That's a good idea.

2. That sounds dangerous.

3. That's very kind of you?

4. That seems very unhappy.

10. Wandee: What do you think about April in Thailand?

Tourist: _____ (ต 1.3 ป.6/3)

1. It comes after March.

2. I like it. It's in Thailand.

3. It is not the fourth month.

4. I don't like it. It's too hot.